

Xmarter TIBCO Spotfire Overview

TIBCO Spotfire is downright beautiful! We hope this overview will be helpful to you. TIBCO rocks!

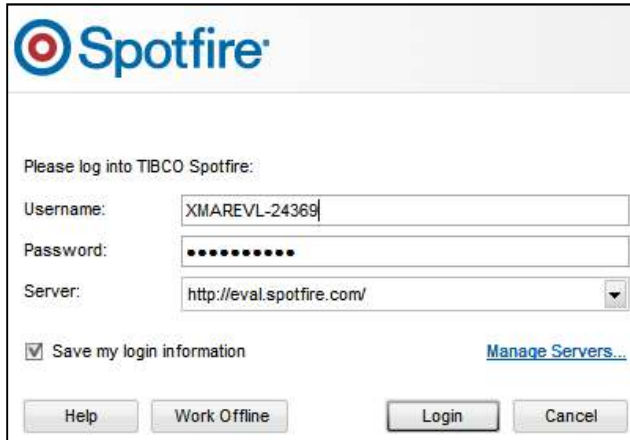

- ✓ Log into TIBCO Spotfire by entering your username and password and the URL to your Spotfire Analytics Server
- ✓ Data can be loaded into Spotfire from text files, Excel files, or database tables.

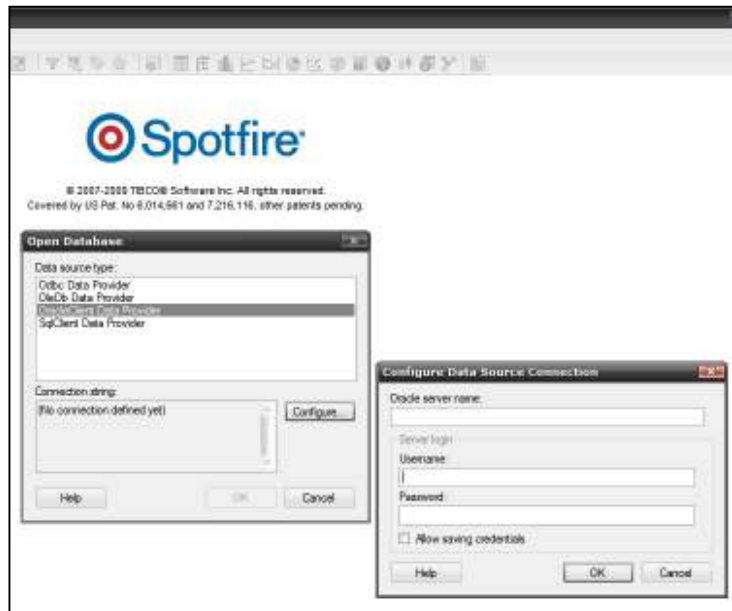
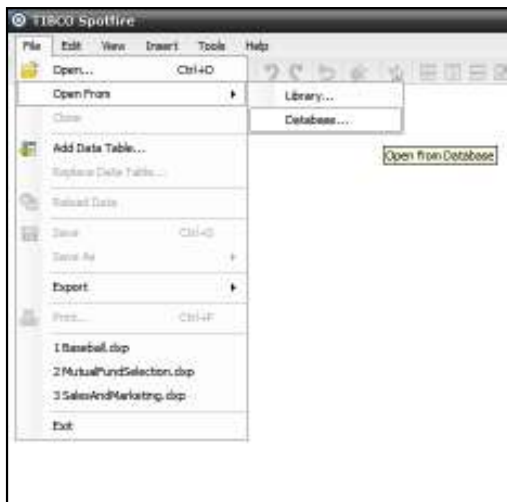

- ✓ Alternatively, you can open an existing project.

You can organize different sections into pages

Toolbar lets you change views and create data visualizations

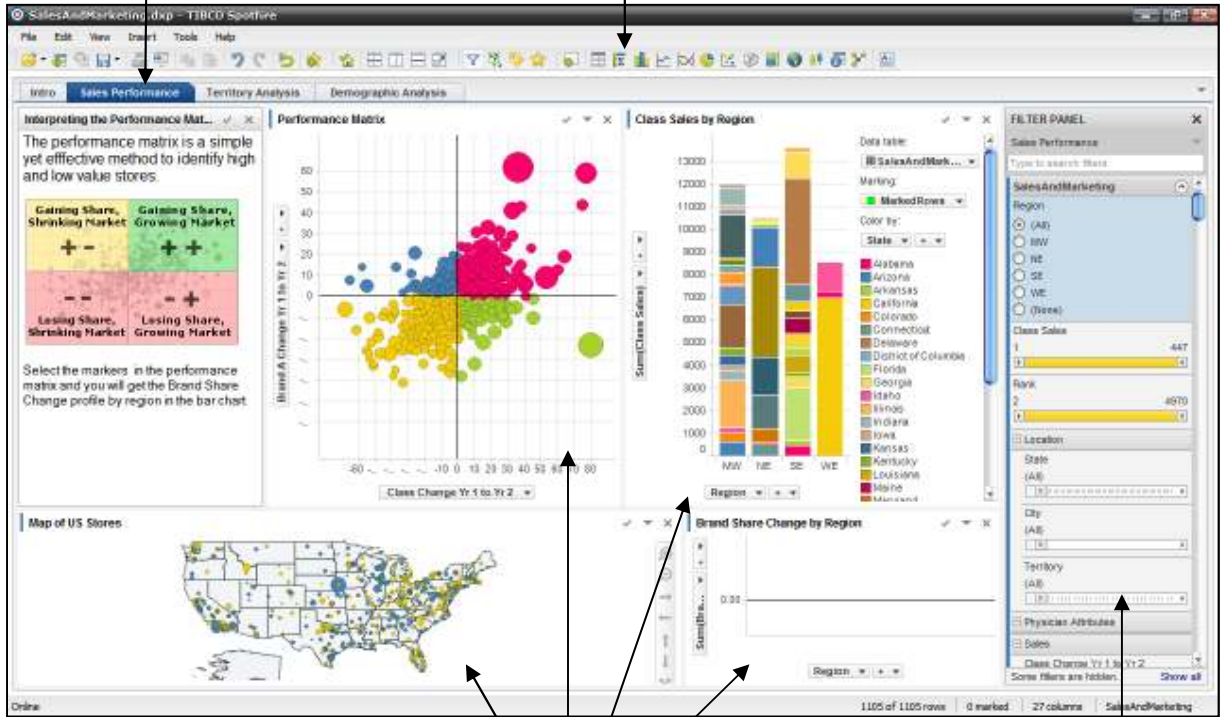

Visualizations such as Map Chart, Scatter Plot, Line Chart, Bar Chart

Used to change the values of your data sets

The Toolbar

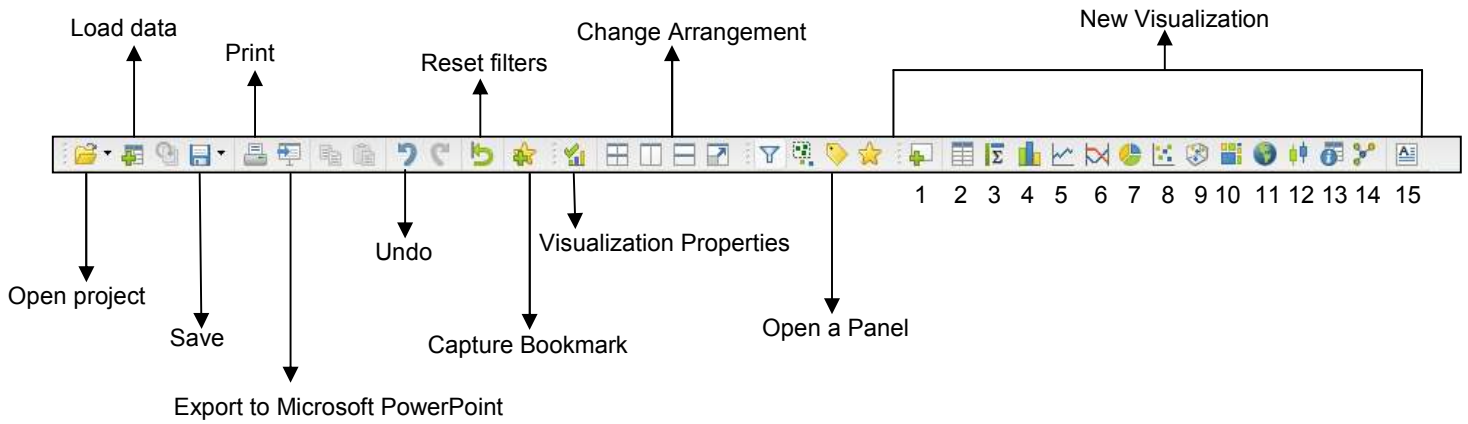

The Filter Panel

Primarily used to pick a value or values of a selected data or a range of values for a selected data. The changes are automatically reflected in the visualizations.

There are six types of filters:

1. Range Filter

1. New Page
2. New Table
3. New Cross Table
4. New Bar Chart
5. New Line Chart
6. New Parallel Coordinated Plot
7. New Pie Chart
8. New Scatter Plot
9. New 3D Scatter Plot
10. New Tree Map
11. New Map Chart
12. New Box Plot
13. New Summary Table
14. New Network Graph
15. New Text Area

2. Item Filter

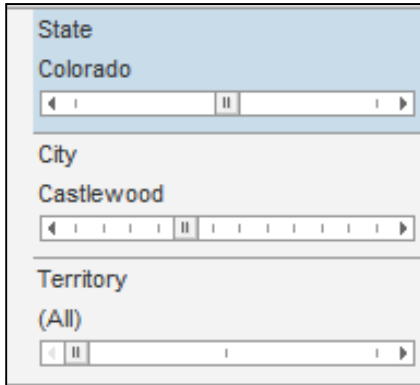

3. Checkbox Filter

4. Radio Button Filter

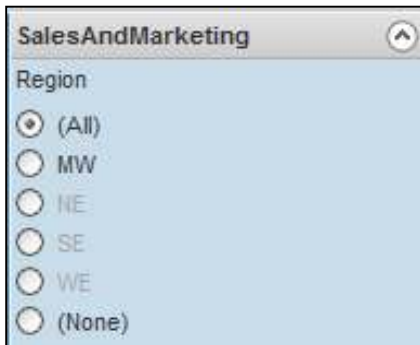

5. Text Filter

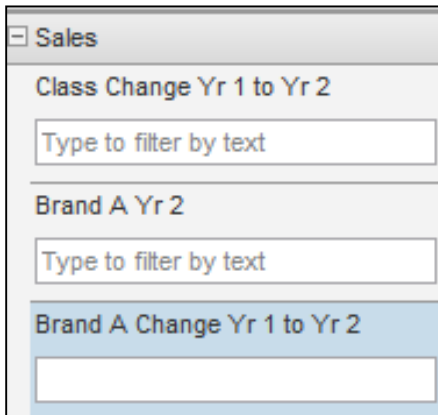

- Section 1: "Class Change Yr 1 to Yr 2" with a text box containing "Type to filter by text".
- Section 2: "Brand A Yr 2" with a text box containing "Type to filter by text".
- Section 3: "Brand A Change Yr 1 to Yr 2" with an empty text box.

6. List Box Filter

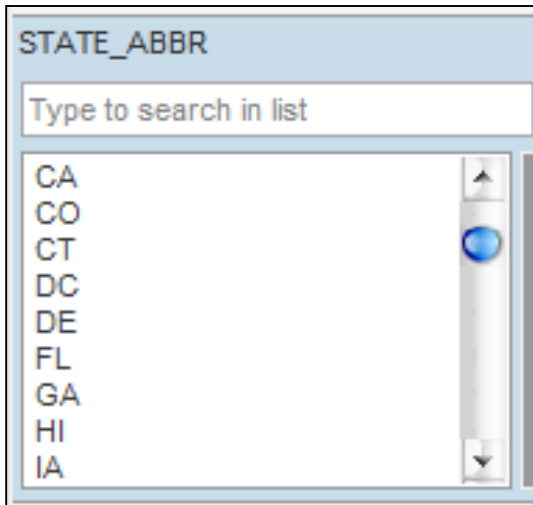

- Search field: "Type to search in list".
- List box: Contains the following state abbreviations: CA, CO, CT, DC, DE, FL, GA, HI, IA.

Details on Demand

Lets you see the highlighted data from the visualizations

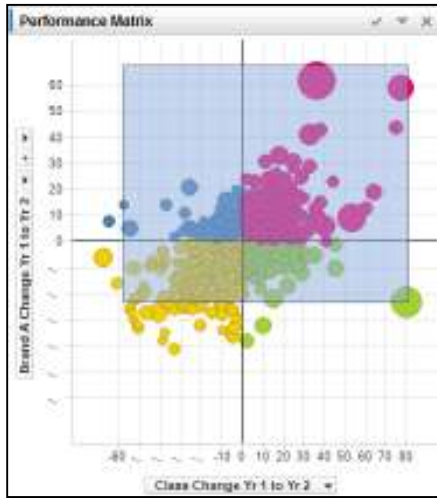

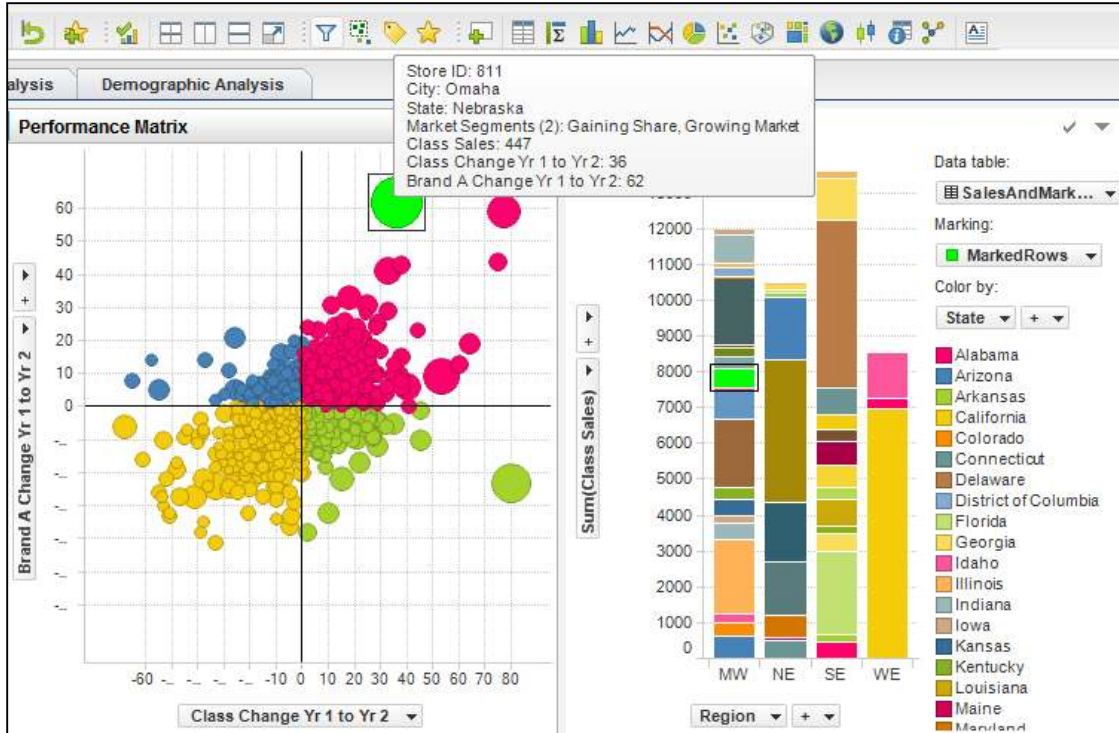

You can see the details of a selected data when you hover your mouse on a point in your visualization. The selected data is highlighted in green.

Column	Value
City	Omaha
State	Nebraska
Rank	2
Class Sales	447
Class Change Yr..	36
Brand A Yr 1	74
Brand A Yr 2	136
Brand A Change..	74
Brand A Share Y..	18
Brand A Share Y..	30
Brand A Share C..	12
Sales Person ID	94
Territory	6
Variance from Te..	118.6341463
Store ID	811
Store Name	Steve Sholder

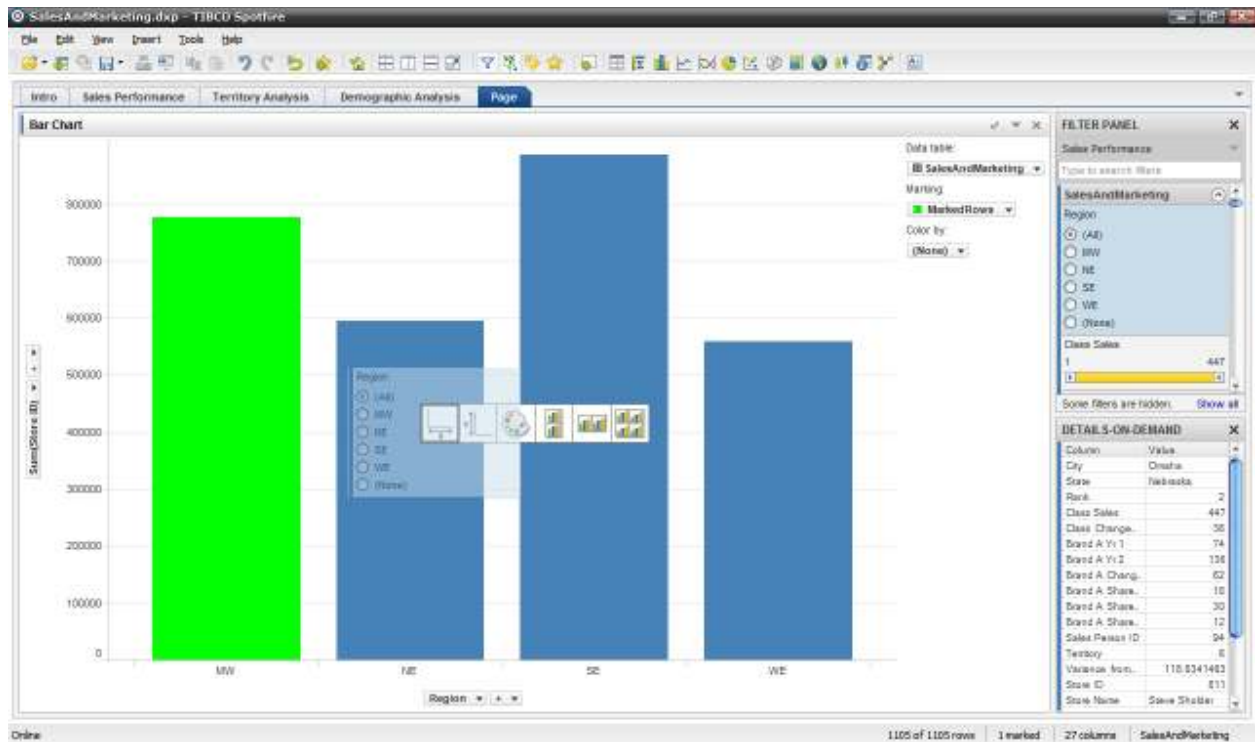

- ✓ When you create a new chart, you can drag and drop data from the filter panel to the desired portion of the chart.

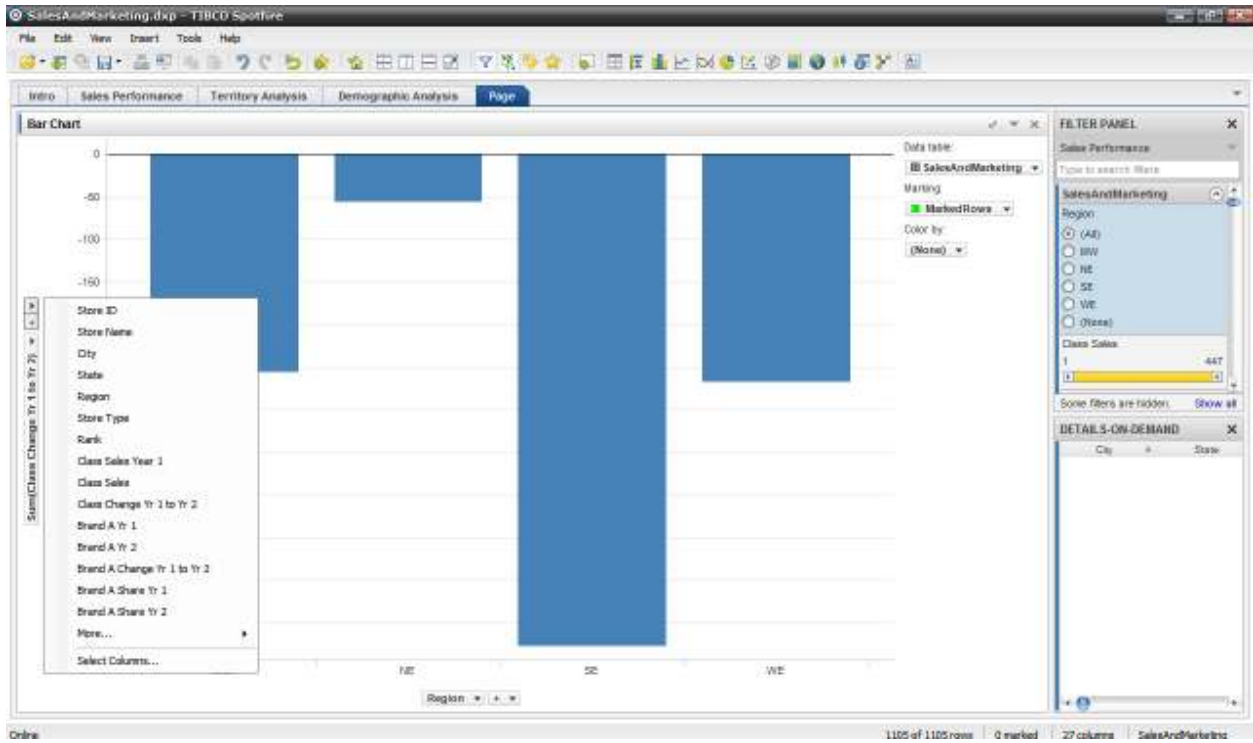

✓ You can also click on the plus (+) symbol at the side to add data to your chart.